

# REACHING FOR THE STARS

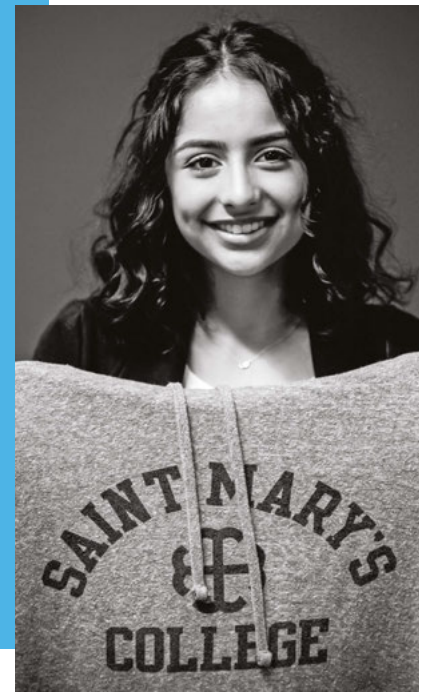

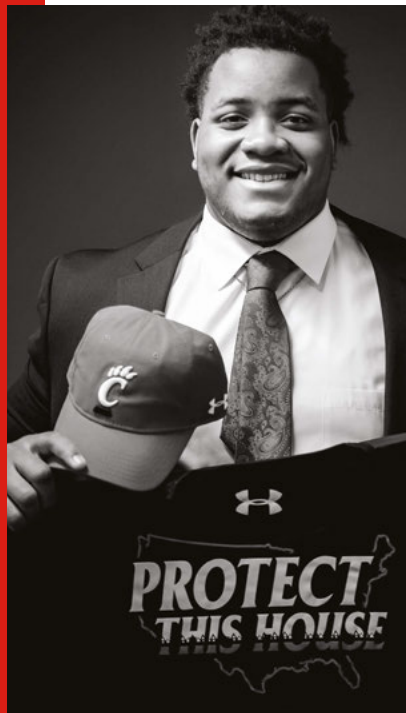
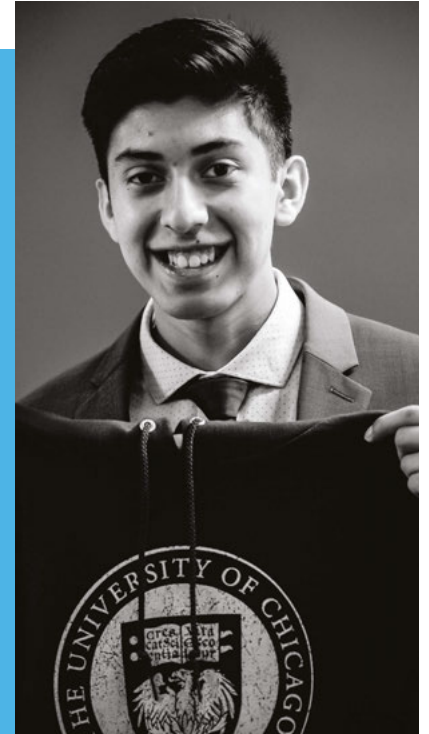

Dear Friends,

**FOR 25 YEARS**, HFS Chicago Scholars has helped economically disadvantaged, academically motivated kids succeed in high school and beyond. We work actively with our scholars via the HFS educational enrichment program, which is predicated on Academic Excellence, Lifelong Mentoring and College Readiness. The success of our scholars is measurable and amazing – see the table on page 7 of this report.

The drive and success of our scholars is the inspiration for our new visual identity. The “Star Reacher” is emblematic of our scholars’ dreams and their daily hard work to achieve those dreams. They and their families are surrounded by a constellation of HFS supporters to help them succeed: HFS staff, mentors, alumni, board members and donors.

Thanks to you, our scholars have the opportunity to work hard, reach for academic excellence and ... the stars! We look forward to our scholars’ future and thank you for your generous support.

Respectfully,



*Desirée Pepper-Venzant*

**DESIRÉE PEPPER-VENZANT**  
Executive Director



*M Kennelly*

**MICHAEL J. KENNELLY**  
Founder & Chairman



**Kennedy Baker**  
Marian Catholic High School  
Coe College



**Isabella Castillo**  
St. Ignatius College Prep  
University of Illinois at Urbana Champaign



**Jeremy Cooper**  
Mount Carmel High School  
University of Cincinnati

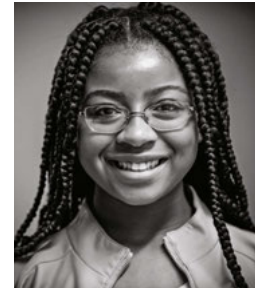

**Sarah Davis**  
Walther Christian Academy  
Northwestern University



**Julian Gonzalez**  
St. Ignatius College Prep  
University of Chicago

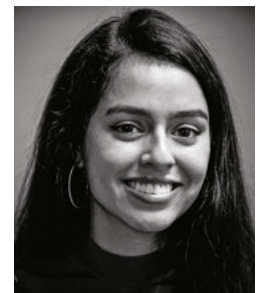

**Leslye Guadian**  
St. Ignatius College Prep  
Northwestern University



**Faith Magana**  
Mother McAuley High School  
University of Illinois at Chicago



**Andrea Martinez**  
St. Laurence High School  
Dominican University



**Steve Rocha**  
DePaul College Prep  
St. Olaf College



**Gabia Sleinys**  
Fenwick High School  
Loyola University Chicago

# REACHING FOR THE STARS

**THANK YOU** for your investment in our future. We are so excited to attend college this year – 82% of us are first generation college students! Our journey would not be possible without your support.

## HFS CLASS OF 2018



**Joel Cebrero**  
Notre Dame College Prep  
Indiana University  
Bloomington



**Yasmeen Celaya**  
DePaul College Prep  
University of Illinois at Chicago



**Amir Clay-Wright**  
Holy Trinity High School  
Loras College



**Rafael Diaz**  
Cristo Rey Jesuit High School  
University of Illinois at Chicago



**Luis Dieguez**  
Walther Christian Academy  
Triton College



**Sierra Fitzpatrick-Skinner**  
Marian Catholic High School  
Xavier University

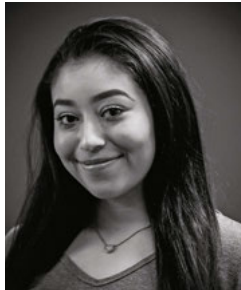

**Anna Garzon**  
DePaul College Prep  
Olivet Nazarene University



**Jaczeny Godinez**  
Mother McAuley High School  
St. Xavier University



**Adonis Gutierrez**  
St. Ignatius College Prep  
Boston College



**Natalia Hernandez**  
Francis W. Parker School  
Kenyon College



**MiCayla Jones**  
De La Salle Institute  
North Central University



**Juliana Juarez**  
St. Ignatius College Prep  
DePauw University



**Silvia Lepe**  
Holy Trinity High School  
Hope College



**Alexa Mendoza**  
Trinity High School  
St. Mary's College



**ZyMari Middlebrooks**  
Christ the King Jesuit  
College Prep  
Concordia University



**Andrei Nelson**  
Fenwick High School  
University of Miami



**Vanessa Nieto**  
St. Ignatius College Prep  
University of Illinois at  
Urbana Champaign



**Shlexis Poole**  
Regina Dominican College Prep  
St. Louis University



**Emilio Soto-Avitia**  
St. Ignatius College Prep  
University of Illinois at  
Urbana Champaign



**Jameel Stephens**  
De La Salle Institute  
Benedictine University



**Cristian Trejo**  
Holy Trinity High School  
Concordia University

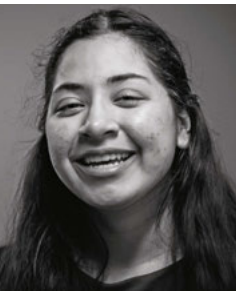

**Yaneli Urquiza**  
Regina Dominican College Prep  
Marquette University



**Kaelan Wright**  
Chicago Hope Academy  
St. Louis University

## BOARD OF DIRECTORS

### MIKE KENNELLY

HFS Board Chairman,  
Ankura Consulting Group

### ALEX AGRAN

Perficient

### HEATHER ALBRIGHT

Stout

### JIM ALLEGRETTI

Deloitte LLP

### DR. SHAY BAHRAMIRAD

Commonwealth Edison

### DEAN BEKAS

PricewaterhouseCoopers LLP

### JOSHUA BENJAMIN

Exelon

### KEVIN CALLAHAN

Fairway Capital Management

### JOANNE CAMPANILE

Byline Bank

### KATHY CLOINGER

HFS Chicago Scholars

### JEN CLUNE

Clune Construction

### CHRIS COOLEY

Kirkland & Ellis LLP

### DENNIS CROWLEY

### JORDAN CURNES II

MicroTransponder

### JOSEPH DIMBERIO

Twin Bridge Capital Partners

### ERNEST FIORANTE

The Inland Real Estate Group, Inc.

### BRIAN GALLAGHER

Twin Bridge Capital Partners

### TONY GARCIA

Boeing

### MARK GERTZOF

TCW Direct Lending

### KARA GOODWIN

BMO Harris Bank

### STEVE GRIMES

Winston & Strawn LLP

### MICHAEL T. HARRIS II

CIBC

### DAVE HILGER

Wintrust

### JON HINARD

PNC Bank

### JAMES P. JONES

Edward Don & Company

### JOHN KAVANAUGH

EY

### EDWARD KELLER

Navigant

### JOHN KELLER

Protiviti, Inc.

### HON. MATTHEW KENNELLY

U.S. District Court,  
Northern District of Illinois

### DAVID KUCERA

Capital One

### JAMES LENTZ

Nixon Peabody LLP

### VERNIS LIKES

Nonprofit Development Consultant

### KERRI LIN

KHL Consulting Services, LLC

### JASON LOVELACE

CareerBuilder

### SUZANNE MARTINEZ

LaSalle Investment Management

### KEVIN MCCARTY

West Monroe Partners

### MARK MCCARVILLE

Braydon Partners

### JOHN MCLAUGHLIN

Arthur J. Gallagher

### SEAN MEEHAN

LaSalle Investment Management

### SCOTT MEYER

Willis Towers Watson

### TAMARA MEYER

WellCare Health Plans, Inc.

### ALISON MILLER

King & Spalding LLP

### TRISHA MOWBRAY

Jones Day

### J. JAMES O'MALLEY

TalentRISE

### CARMEN ONTIVEROS\*

Honigman Miller Schwartz  
& Cohn LLP

### GEORGE PANAGAKIS

Skadden, Arps, Slate, Meagher  
& Flom LLP

### DONOVAN PEPPER

Walgreen Co.

### NANCY PETERMAN

Greenberg Traurig LLP

### FRANK PETITO

Vivid Seats

### CHRISTOPHER PETRINI-POLI

HBR Consulting

### JERRY PRASSAS

Emeritus

### CHRIS RAUB

PPM America

### CLAUDIA SARAN

KPMG LLP

### MICHAEL SCOLARO

BMO Harris Bank

### JAMES SHEEHAN

City of Naperville

### JOHN SIKORA

Latham & Watkins LLP

### GREGORY TEEGEN

JPMorgan Chase

### DAVID TRACY

Wells Fargo Advisors

### LAURA VAN PEENAN

William Blair & Company

### CHRIS VARONES

Aesop Communications Group

### JOY WALTON

Huron Consulting Group

### ANDY WEIL

DLA Piper LLP

### JASON WHITE

Morgan Lewis Bockius LLP

### SCOTT WILLIAMS

Sidley Austin LLP

### SUZANNE YOON

Kinzie Capital Partners

### BRIAN ZYGMUNT

Crowe LLP

## YOUNG PROFESSIONALS BOARD

### SHAYAN AHMAD

West Monroe Partners

### ERNESTO ALMAZAN

Pepper Construction

### AFRA ASHRAF

PricewaterhouseCoopers LLP

### CAROLINA AVILA\*

Key Mortgage Services, Inc.

### CARY BLACK

Crowe LLP

### STEVE BOCHENEK

Catholic Extension

### JARRETT BROTZMAN

PPM America

### JESSICA BROWNING

College Possible

### SAM BROWNING

Alpha Financial Markets Consulting

### CHRISTOPHER BUCK

Lincoln International

### MARIA CAMPANILE

PricewaterhouseCoopers LLP

### WENDY CAMPNELL

PricewaterhouseCoopers LLP

### JACQUELYN CASAZZA

Deloitte Tax LLP

### AZEEM CHOUDHURY

PricewaterhouseCoopers LLP

### GENEVIEVE DOMINGUEZ

Greenberg Traurig

### MALCOLM DOUGLAS

Guggenheim Partners

### SARAH ELLISON

PricewaterhouseCoopers LLP

### JAMIE FENBERT

BCBS-IL

### MICHAEL FERTL

Pareto Intelligence

### SONJA FILIPOVIC

BMO Harris Bank

### JACQUE FORD

Mather LifeWays

### CAITLYN HALLER

Greenberg Traurig, LLP

### HILLARY HOTHAN

Vistex, Inc.

### KEARA JENNINGS

Exelon

### SONIA JONES

LEARN Charter

### STEVEN KIMBALL

Crowe LLP

### SARAH LOUDERMAN

Allstate Insurance Company

### ALEX MAAS

Constellation

### MEREDITH MANSINNE

Cushman & Wakefield

### EMILY MCDERMOTT

DLA Piper

### LUKE MEISSNER

TetraVX

### TIFFANY MILLER

Sears Holdings

### KELLEY MONZELLA

Mulroe Company, LLC

### ELISABETH MURPHY

Jellyvision

### CONNER MURPHY

Pikes

### WENDY PEREZ\*

North Shore Pediatric Therapy

### MICHAEL PINCKNEY

Bank of NY Mellon

### MICHAEL PRALJAK

Water Street Partners

### ANNEMARIE PUMA

KMPG LLP

### DANIEL QUINTANA\*

Twin Bridge Capital Partners

### BOBUR RASULOV

PricewaterhouseCoopers LLP

### AARON ROBERTSON\*

Constellation Brands

### CASEY SAVATSKI

EY

### MELISSA SEREDA

Kennedys CMK LLP

### JAMIE SHAH

McDonald's Corporation

### TOM SIBO

Sibo & Associates, LLC

### MICHI SLOAN VERGANO

KPMG

### SCOTT SMITH

Ankura Consulting Group

### MATTHEW SMITH

BDO

### LINDSAY STONE

Stout

### KIM TALIANKO

Deloitte Tax LLP

### JESSE TREVINO

Century 21

### BRANDON WALKER

Guggenheim Partners

### MOLLI WARSH

Jellyvision

### RAYMOND WHEARLEY\*

Walsh Construction &  
Archer Western

### JORDAN WISE

Goldman Sachs

## ALUMNI BOARD

### CAROLINA AVILA '13

Key Mortgage Services, Inc.

### NAYELIN AVILA '16

University of Illinois  
Urbana Champaign

### LUCIA BOTELLO '11

Archdiocese of Chicago

### OMAR PEDRO GUTIERREZ '08

Northern Trust Corporation

### SALVADOR HERNANDEZ '06

Travelers Insurance

### CARMEN ONTIVEROS '98

Honigman Miller Schwartz  
& Cohn LLP

### WENDY PEREZ '11

North Shore Pediatric Therapy

### DANIEL QUINTANA '10

Twin Bridge Capital Partners

### AARON ROBERTSON '07

Constellation Brands

### ANNY SOLANO '16

University of Illinois  
Urbana Champaign

### RAYMOND WHEARLEY '07

Walsh Construction &  
Archer Western

\* HFS Alumnus

# 12<sup>TH</sup> ANNUAL LEADERSHIP BREAKFAST

HFS Chicago Scholars  
**12<sup>th</sup> Annual Leadership Breakfast**

**Friday, September 14, 2018**  
 7:30 – 9:00 AM

**NEW VENUE:**  
**The Palmer House Hilton**  
 17 E. Monroe Street  
 Chicago, IL 60603

**H**FS Chicago Scholars is pleased to announce **Patrick Fitzgerald**, Skadden, Arps, Slate, Meagher & Flom LLP, Former U.S. Attorney, Northern District of Illinois as its Honoree and Keynote Speaker. We are thankful for the 2018 Leadership Breakfast Co-Chairs who so generously support the HFS Mission.

- Patrick Canning, KPMG
- Tom Fitzgerald, Winston & Strawn LLP
- Steve Fort, Turner Construction



PHOTOS FROM 11<sup>TH</sup> ANNUAL LEADERSHIP BREAKFAST: The 2017 Leadership Breakfast was a resounding success; our honorees addressed a crowd of 500+ attendees and we raised over \$600,000 for scholarships!

**HONOREES:**

- **Roberto Herencia**, Chairman of Byline Bancorp, Inc. and President & CEO of BXM Holdings, Inc.
- **Bill Bartholomay**, Vice Chairman of Willis Towers Watson and Chairman Emeritus of the Atlanta Braves, received our Lifetime Leadership Award

**CO-CHAIRS:**

- **Justin Brown**, Skender Construction
- **Lee Miller**, DLA Piper LLP
- **Jim Rozsypal**, EY
- **Norman Bobins**, CIBC

**EMCEE:**

- **Irika Sargent**, CBS 2 Chicago (WBBM-TV) News Anchor



## 2018 FINANCIAL OVERVIEW

HFS Chicago Scholars Statement of Activities for the years ended June 30, 2018 and 2017.

	2018	2017
<b>Revenues</b> . . . . .	\$ 898,414	\$ 700,091
<b>Expenses</b>		
Program Expense . . . . .	656,467	509,762
Management Expense . . . . .	72,200	12,485
Fundraising Expense . . . . .	84,997	77,804
Total Expenses . . . . .	813,664	600,051
Change in Net Assets . . . . .	84,750	100,040
Net Assets - Beginning of Year . . . . .	1,196,195	1,096,155
<b>Net Assets - End of Year</b> . . . . .	<b>\$1,280,495</b>	<b>\$ 1,196,195</b>

## DONORS: JULY 1, 2017 - JUNE 30, 2018

### SENIOR SPONSORS

Admiral Heating and Ventilating, Inc.  
Dean and Mary Bekas  
Blue Cross and Blue Shield of Illinois  
BMO Harris Bank  
Byline Bank  
Kevin and Peggy Callahan  
Capital One, David Kucera  
CIBC  
Clune Construction Company  
Continental Electrical Construction  
Christian and Elizabeth Cooley  
Dennis and Sharon Coughlin  
Crowe LLP  
Jordan and Jennifer Curnes  
Nelson Curnes  
Daniel P. Haerther  
Charitable Trust  
Deloitte LLP  
Joe and Amy Dimberio  
DLA Piper LLP  
Craig and Janet Duchossois  
Exelon Corporation  
EY  
Fletcher Jones  
Automotive Enterprises  
Dayna Franco, Westside  
Mechanical Group  
Goetz Family Foundation  
Richard Gray  
Greenberg Traurig, LLP  
Gurtz Electric Co.  
Rita Heneghan,  
Heneghan Wrecking  
Huron Consulting Group  
Jackson National Life  
Insurance Company  
James and Ellen Jones  
Jones Day  
James Kasella  
John and Carolyn Kavanaugh  
Michael Kennelly  
Kinzie Capital Partners  
Kirkland & Ellis Foundation  
KPMG LLP  
Latham & Watkins LLP  
Kerri Lin  
Cinnamin Malone  
Mark and Kathryn McCarville  
John McLaughlin  
Tamara Meyer  
Navigant  
Newmark Knight Frank  
Northern Trust Investments  
J. James O'Malley  
Performance Contracting, Inc.  
Christopher Petrini-Poli  
PNC Bank  
PricewaterhouseCoopers LLP  
James Reynolds, Loop Capital  
Claudia Saran  
Savills Studley, Inc.  
David Shannon, in memory  
of Michael A. Fircaro  
Skadden, Arps, Slate,  
Meagher & Flom LLP  
Skender Foundation  
Sterling Bay  
Temple Hoyne Buell  
Foundation  
The Hill Group  
The Inland Real Estate Group  
of Companies, Inc.  
The Robert Thomas Bobins  
Foundation  
Titan Electric  
Walgreen Co.  
Ed Wehmer  
Jason and Laura White  
Scott Williams  
Winston & Strawn LLP  
Suzanne Yoon and  
Luke Molloy

### JUNIOR SPONSORS

James Allegretti  
Applied Finance Group  
Associated Bank  
Bank of America  
Big Shoulders Fund  
Bill Bartholomay Foundation  
BNY Mellon  
Salvatore Cerami  
Eric Chi  
Chubb  
Citigroup  
Kathy and David Clolinger  
Courtney Coury  
Dennis and Renee Crowley  
F.E. Moran, Inc.  
Ernest Fiorante  
Dean and Jennifer Fischer  
Flooring Resources  
Corporation  
Brian and Lauren Gallagher  
Mark Gertzof  
Kara and John Goodwin  
G. Thomas Green  
Michael Hayes  
Thomas E. Hill  
Gary and Victoria Holdren  
Irish Woods Foundation  
Jenner & Block LLP  
JLL  
Mark Kazmer  
Jeffrey Lange  
LaSalle Investment  
Management  
Stefan Lopata  
Donald Magee  
Suzanne Martinez  
Kevin and Robyn McCarty  
Angela and Jeff Mehalek  
Trisha Mowbray  
New Frontiers Foundation  
Nixon Peabody LLP,  
James Lentz  
William Palmer  
Parenti & Raffaelli, Ltd.  
Pavey Family Foundation Fund  
at the Cleveland Foundation  
Nancy Peterman  
Daniel Quintana  
Chris and Emily Raub  
James and Laura Roth  
Joseph W. Schmidt  
Deborah Schwarz  
Harry Seigle  
Jim and Sarah Sheehan  
John and Lacey Sikora  
Matthew and Mary Beth Smith  
Gregory Soroka  
Stout  
Robert Sullivan  
Gregory and Kelli Teegen  
ThomsonReuters  
Thorne Associates, Inc.  
Dave and Aimee Tracy, in  
memory of Jeff Hawk and  
in honor of Matt Hawk  
Jerry Turner  
Joy and Larry Walton  
West Monroe Partners  
Willis Towers Watson  
Mark Wood, Katten Muchin  
Rosenman LLP  
Steven and Elizabeth Young  
Ann Ziegler

### SOPHOMORE SPONSORS

Heather Albright  
Arthur J. Gallagher Risk  
Management Services, Inc.  
Jim Beattie  
David Brett  
Aspen Insurance  
Stephen and Diedra Burns  
Joanne Campanile  
Fitzgerald Marketing &  
Communications, LLC

Jack and Stephanie Flynn  
Richard Forand  
John and Karen Gordon  
Michael Greenhill  
The Gutman Gamily  
Foundation Trust  
Joseph Hetz  
Thomas Kane  
Edward Keller  
John Keller  
Trevor Krajewski  
Patrick Lanigan  
James and Christine Lentz  
Liberty Mutual Insurance Co.  
Daniel Marszalek  
Rocco and Roxanne Martino  
Tim McGrath  
Alison Miller  
National Decorating  
Service, Inc.  
National Philanthropic Trust  
Beth O'Connor  
James and Sharon O'Sullivan  
Donovan Pepper and  
Heidi Waltner-Pepper  
Perry Family Charitable  
Foundation  
John Peterson  
Guy Petrelli  
Jerome and Abigail Prassas  
Sonali and Chidambaram  
Rammohan  
Kim Saldana  
Jason Samikkannu  
Ana Sanfilippo  
Ted Schwartz  
Michael Scolaro  
Scott Stringer  
Super Electric  
Construction Company  
Joe and Kristin Taylor  
TetraX  
The Jellyvision Lab, Inc.  
Laura Van Peenan  
Vistex, Inc.  
Brandon Walker  
Craig and Domenica Waslin  
Robert and Sheila Wentland,  
in honor of Dan Kelly  
Arie Zoller

### FRESHMAN SPONSORS

Alex and Laura Agran  
Air Comfort Corporation  
Chris Bagley  
Justin Bartels  
Shan Bhati  
Charles K. Bobrinsky  
Hon. Edward M. Burke  
John and Kathryn Chandler  
Richard Clemens  
Nicholas Clift  
Brian and Julie Clucas  
Andrew Conroy  
Michael Crismyre  
Robert and Isabel Curley  
James Czamecki  
Maureen Donlan  
Marc Dumas  
Octavio Duran  
Elliot Construction Corporation  
Robert Feldgreber  
Michael Fertl  
Sam Fusco  
Dan and Lynne Galante  
Thomas and Marilyn Gallagher  
Ryan Garrison  
Gary and Judy Gatton  
Marcus George  
Glass Concepts, LLC  
Suzanne Grosso  
Guggenheim Partners  
Jon Hinard  
Joe and Patricia Hinkel  
Imperial Woodworking Company  
Keara Jennings

Michael Johnson  
Cynthia Keehan  
Matthew and Leigh Kennelly  
Ed Lhee and Dr. Maery Lee  
Management & Technology  
Resources  
Natalie Mosallam  
Paul Marszalek  
Joseph Moawad  
Natalie Mosallam  
John and Colleen Mueller  
Michael Mulroe  
Joseph O'Sullivan  
Farley Owens  
Desiree Pepper-Venzant and  
Kenneth Venzant  
Jeannette Peruchini  
Pledgeling Foundation  
Timothy Rhoda  
Daniel Rimkus  
Daniel Robison  
James and Angelica Rojas  
Marcie Schatz  
Joseph Schmidt  
Skyline Decorating, Inc.  
Michi and Andrea Sloan Vergano  
Emily Snyder  
Social Venture Partners Chicago  
Nicholas Sorise  
Luke and Leane Stifflear  
Kimberly Talianko  
Topel Forman LLC  
Jesse Trevino  
Chris Varones  
Michael Warsh  
Debbie Warsh  
Thomas Wegesin  
Kent Zimmermann  
Brian Zygmunt

### MISSION SPONSORS

Edward Agnes  
Michael Agnew  
Kathryn and Matt A'Hearn  
Shayan Ahmad  
Murat Ahmed  
Maria Alicea  
Katherine Allison  
Allstate Insurance Co.  
Ernesto Almazan  
Jonathan Alt  
Amazon Smile  
John Amberg  
Eric Anderson  
Anastasiya Antonevich  
Emmanuel Atsegbua  
Carolina Avila  
Jack Bailey  
Jill Bajorek  
Robert Balcerzak  
Anthony Baldoni  
Sean Barrett  
Jeanne Bartels  
Ivaldo Basso  
Gene Batenga  
Mary Beth Beatty  
Charles Beitel  
Briana Belligio  
Josh Benjamin  
Matthew Berman  
Luke Berning  
Samit Bhandari  
Serge Biberman  
Krista and Robert Black  
David Bochenek  
Rachel Borsellino  
Nancy Bourbon  
Liz Boydston  
Elizabeth Brandt Bordes  
James Brault  
Kathie Bria  
Jessica Browning  
Sarah Butterfass  
Richard Cairo  
Wendy Campnell  
John Cardenas  
Jill Carey  
David Carlson  
Petryk Carwinski  
David Chan  
Wilma Chan  
Jonathan Chan  
Charles Chang  
Ishin Chen  
Swope and Maxie Clarke  
Megan Clarkson  
Colton Clay  
Brandon Coan  
Jack Cohen  
Mark Collado  
Ryan Collins  
Scott Compton  
Kevan Comstock  
Megan Condon  
William Considine  
Jim Cox  
Jacob Crell  
Lori Crotteau  
Kelley Curley  
Peter Dahm  
Melissa Daly  
Bridget Daly  
Karl Dcunha  
Michael Dean  
Bradley Decori  
Ken Dembek  
James DeRose  
Samuel Dhuey  
Claeson Dillon  
Edward and Eileen Dillon  
Don and Mary Jane Dimberio  
Malcolm Douglas  
Thomas Dzielawski  
Samuel Eastwood  
Clayton Edwards  
Michael Edwards  
Jacob Ehrenberg  
Jessica Eisenbeis  
Jeff and Sheridan Ellis  
Sarah Ellison  
Paul Embree  
Dr. Arlene Engert  
Mike Etienne  
Marco Etzel  
Sam Fakhouri  
Michael Ferdigg  
Jeffrey Fertl  
Luke Figus  
Sonja Filipovic  
Daniel Finan  
Paul Flig  
Claire Floore  
Mike Forast  
Kiki Ford Lyons  
Dennis Ford  
Michael Forst  
Mark Frommer  
Joel Galbreath  
Thomas J. Gallagher  
Kristen Gaudio  
Schuyler Geller  
Erika Gentry  
Matt Gibbons  
Nick Glick  
Goldman, Sachs & Co.  
Matching Gift Program  
Amy Gonzalez  
Brian Goodman  
Avi Goot  
Bruce Gorchow  
Dave Gordon  
Ryan Goudge  
Marin Gow  
Reed Grabill  
Robert Graham  
Natasha Granholm  
Randall Grant  
Stephen and Sabina Green  
Richard Grobart  
Madeline Gross

James Gulick  
Yadira Guzman  
William Hard  
Michael T. Harris II  
Jenna Harrison  
Julie Hart  
Colleen Harvey  
William Hassett  
Jessica Hay  
HealthScape Advisors, LLC  
John Helling  
Michael and Eiren Hendrie  
Mark Henning  
Leah and Andy Henningsen  
Kathy Higa  
David and Jacquelyn Hilger  
Alysia Hilton  
Sari Hirsch  
Jenny Hoban  
Jesse Hollins  
Lisa Honaman  
Joyce Hothan  
Harold Hothan  
Hillary Hothan  
Mary Houston  
James Huebner  
Sam Hurteau  
Samuel Hurteau  
Cathleen Hylton  
Bridget Ivain  
Katherine Jahnke Dale  
Jeremiah James and  
Katherine Bliss  
Rachael Jay  
Sonia Jones  
Georgia-Rae Jones  
Kevin Joy  
Ashley Joyce  
Michael Juretschke  
Kaleigh Kamphuis  
Praveen Kannan  
Richard Kaplan  
Lori Kaserman  
Al and Pauline Kaserman  
Darlynn Kauffman  
Jeffrey Kaup  
Rebecca Keate  
Robert Keehan  
Karen Kennelly  
Jason Ketchens  
Vijay Khilanani  
Melissa Kibler  
Thomas King  
Michael King  
Beata Kirr  
David Kirshenbaum  
Louis Klieger  
Michelle Klieman  
Matthew Klinger  
Norbert Knapke  
Kurt Knoblauch  
Andrew Koennecke  
Cameron Kohlmeyer  
Bryan Komornik  
Teresa Koster  
Bessie Kostidis  
Ryan Koyanagi  
Chloe Kruvant  
Bradley Kunisky  
Carl Kutsmode  
Frank and Adrienne La Barbera  
Richard Larkin  
Paul Lee  
Robert Lee  
Amy Levin  
Shelley Levine  
Taryn Lewis  
Allison Lloyd  
David Longwell  
Sarah Louderman  
Mary Ann Ludwig  
Bryan Luna  
Daniel Luna  
Michael Lyman  
Curtis Maas

Alex Maas  
Cathy Maas  
David Macek  
Katherine Mackenzie  
David Majors  
Sandra Maldonado  
Haley Mallon  
Brian Manczak  
Denise Maple  
Michel Martin  
Shelby Mason  
S. Mastroianni  
Nora Mathew  
Peter Mazzone  
Matthew McCahill  
Max McCarty  
Megan McCoy  
Sharon McIlvain  
Barbara McIntyre  
David McLaughlin  
Nancy McLaughlin  
Jeffrey Mehalek  
Marissa Mehalek  
Joe Messineo  
Kevin Metz  
Morgan Micensky  
Brynn Michelich  
Tiffany Miller  
Fionna Millett  
Sammy Mobarak  
Radha Modi  
Monica Moore  
Moran Electrical Contracting  
Jennifer Moriarty  
Timmy Mui  
Tim Mui  
Rory Murphy  
Elisabeth Murphy  
Enoch and Jillian Nagelli  
Joseph Namestka  
David Namkung  
Steven Nasatir  
Bill Nelson  
Christopher and  
Stephanie Newton  
Matthew Nora  
Jean O'Brien  
Richard Oconnell  
John O'Connell  
Kelly O'Connor  
Joanne OMalley  
One North Interactive LLC  
Alexander Organ  
Alexander Ottenwess  
Rajal Patel  
Elizabeth Pattara  
Andrew and MaryJane Pempek  
William Pepper  
Wendy Perez  
Matthew Persohn  
Scott Pollan  
Michael Prajak  
Sunil Prasad  
Tamara Prather  
Paige Price  
Annemarie Puma  
Pablo and Emelina Quintana  
Martin Quintana  
Austen Reichhold  
Robert Reither  
Philip and Margaret Reitz,  
in honor of Andy Weil  
Christophe Reyes  
Gerald Richardson  
Joshua Roberts  
Krista Robinson  
Lisa Robison  
Annabella Roiger  
Amber Roman  
Scott Rooth  
Alexandria Ross  
Scott Roth  
William Rudnick and  
Lisa Walker  
Ellie Ryan

Marina Saito  
Shannon Sajkowski  
Felipe Saldana  
Fadi Salem  
Scott Sandee  
David Sauerman  
Megan Saunders  
Casey Savatski  
Samantha Schneider  
Zach Schneider  
Bernie Schwartz  
Bruce and Margaret Sents  
Karishma Sesouza  
Sagar Shah  
Patrick Sharpe  
Sarah Shepard  
Adam Showalter  
Alice Sieges  
Jeffrey Silverman  
Michi and Andrea  
Sloan Vergano  
Tim and Kim Slomka  
Ron Slucker  
Allen Smith  
Levi Smith  
Marion Smith  
Ellen Sowa  
Evan Speyer  
Amy Spisak  
William Spizman  
John and Natalie Stanzi  
Mark Staub  
Polydoros Stellatos  
Gregory Stellatos  
Andrew Strasman  
Matthew Sturgeon  
Thomas Sulivan  
William Sullivan  
Sullivan Electrical  
Contractors, Inc.  
The Community Foundation  
of Middle Tennessee  
The Pattis Family Foundation  
Donald Chris Tierney  
Ed and Mary Pat Touhy  
Julie Tuizer  
Elana Tuizer  
Laura Ullman  
Deborah Unzueta  
Ravi Valluripalli  
Anton Valukas  
Andrea Vergano  
Matthew Victor  
Daniel Villa  
Christopher Wade  
Sheri Warsh  
Don Watts  
Zachary Wensch  
Carolyn Wheeler  
William Blair & Company  
Lucy Williams  
Desiree Winkle  
Ben Winski  
Jordan Wise  
Ron Wise  
Jeremy Wishne  
Patrick Woulfe  
Robert Yohanan  
Elizabeth Zagar  
Adam Zebelian  
Andrew Zimmerman  
Paul Zuradzki

**IN-KIND DONORS**  
Big Shoulders  
Children of Peace  
Elementary School  
Lisa Robison  
Annabella Roiger  
Amber Roman  
Scott Rooth  
Alexandria Ross  
Scott Roth  
William Rudnick and  
Lisa Walker  
Ellie Ryan



## ACADEMIC EXCELLENCE

**95%** Academic Retention

**175** Current Scholars

**95%** on Honor Roll (2017-2018)

**3.50** Grade Point Average

**\$29,482** Median Income



## COLLEGE READINESS

**100%** Enrolled in College Since 1993 inception

**94.4%** College Persistence Classes of 2010 and 2011



## LIFELONG MENTORING

**1:1** Mentor Match since inception

**7,000+** Service Hours this year



"I appreciate the relationship I have built now with my mentor who will forever guide me throughout my life." — **Alexa**

MillerCoors  
Ocean Cut  
One Illustration, LLC  
Rivers Casino  
St. Ignatius College Prep  
The UPS Store #560  
Twin Anchors  
**HFS CHICAGO SCHOLARS STAFF**  
**DESIREE PEPPER-VENZANT**  
Executive Director  
**JOSEPH DONAHUE**  
Director of Development  
**WILLIAM HANIGAN**  
Director of Operations  
**JENNETT WILSON**  
Director of College Advancement

### DIRECTORS OF ACADEMICS

**LUCIA BOTELLO\***  
**VIOLETA CERNA-PRADO**  
**VICKI LAW**  
**WENDY PEREZ\***  
**MAKEDA QUEEN**  
**MATTHEW SUSS**  
**ANTONIO THOMAS**

\* HFS Alumnus



NONPROFIT ORG  
US POSTAGE  
**PAID**  
PERMIT NO. 1941  
CHICAGO, IL

1074 West Taylor Street, No. 201  
Chicago, Illinois 60607

## SCHOLAR SPOTLIGHT



### Leslye Guadian 2018

HIGH SCHOOL: **St. Ignatius College Prep**  
COLLEGE: **Northwestern University**

**OVER THE PAST FOUR YEARS,** I have had many ups and downs in high school and through them all, HFS has given me its continual support and provided me with many great opportunities. I attended Queen of Peace High School for my first three years then transferred due to its sudden closing. I had the privilege to attend St. Ignatius College Prep for my senior year. When I was informed that Queen of Peace was closing, I just started crying and crying, and I couldn't stop panicking. I remember speaking to Ms. Desiree over the phone one night as she tried to help me through this whole process. She assured me that I was going to be okay and that everything would work out with my new high school. And it did — I had an amazing experience!

With the support of HFS, I was not only able to adjust to a new school and participate in service opportunities, but I also connected with my amazing mentor, Samantha. She has been there for me when I needed her and has become a good friend. I would like to thank everyone in the HFS family and the donors for believing in me. The staff truly has pushed me to be my best self! In the fall I will attend Northwestern as a first generation student where I will major in Mathematics.

ACADEMIC EXCELLENCE ★ COLLEGE READINESS ★ LIFELONG MENTORING

## » STAY CONNECTED

“Like” us on Facebook:

[www.facebook.com/HFSChicagoScholars](http://www.facebook.com/HFSChicagoScholars)

Connect with us on LinkedIn:

[www.linkedin.com/company/hfs-chicago-scholars](http://www.linkedin.com/company/hfs-chicago-scholars)

Email us:

[info@hfschicagoscholars.com](mailto:info@hfschicagoscholars.com)

### QUICK FACTS: HFS Chicago Scholars

- » Founded in 1993
- » Helps economically disadvantaged Chicago high school students who show academic and leadership promise
- » Provides financial assistance for its scholars to attend top Chicago private high schools
- » Provides each scholar with a young professional mentor and educational enrichment and group activities outside the classroom
- » Provides each scholar with an academic director, an HFS Passport high school continuum and offers an enriched curriculum
- » Provides HFS college visits and college fairs, and employs a full-time College Readiness Director to provide guidance regarding college evaluation, selection and admissions support
- » Each scholar signs a Contract for Success holding scholars to a set of performance expectations

Donations by Mail:

**1074 West Taylor Street, No. 201, Chicago, Illinois 60607**

Donations Online:

[www.hfschicagoscholars.com/give-today](http://www.hfschicagoscholars.com/give-today)

Contact Us:

Phone: (312) 421 - 4070 | Fax: (312) 421 - 4071